

## PROCESS FLOW OF JOINT CHED - MARINA MONITORING OF MARITIME EDUCATION PROGRAMS

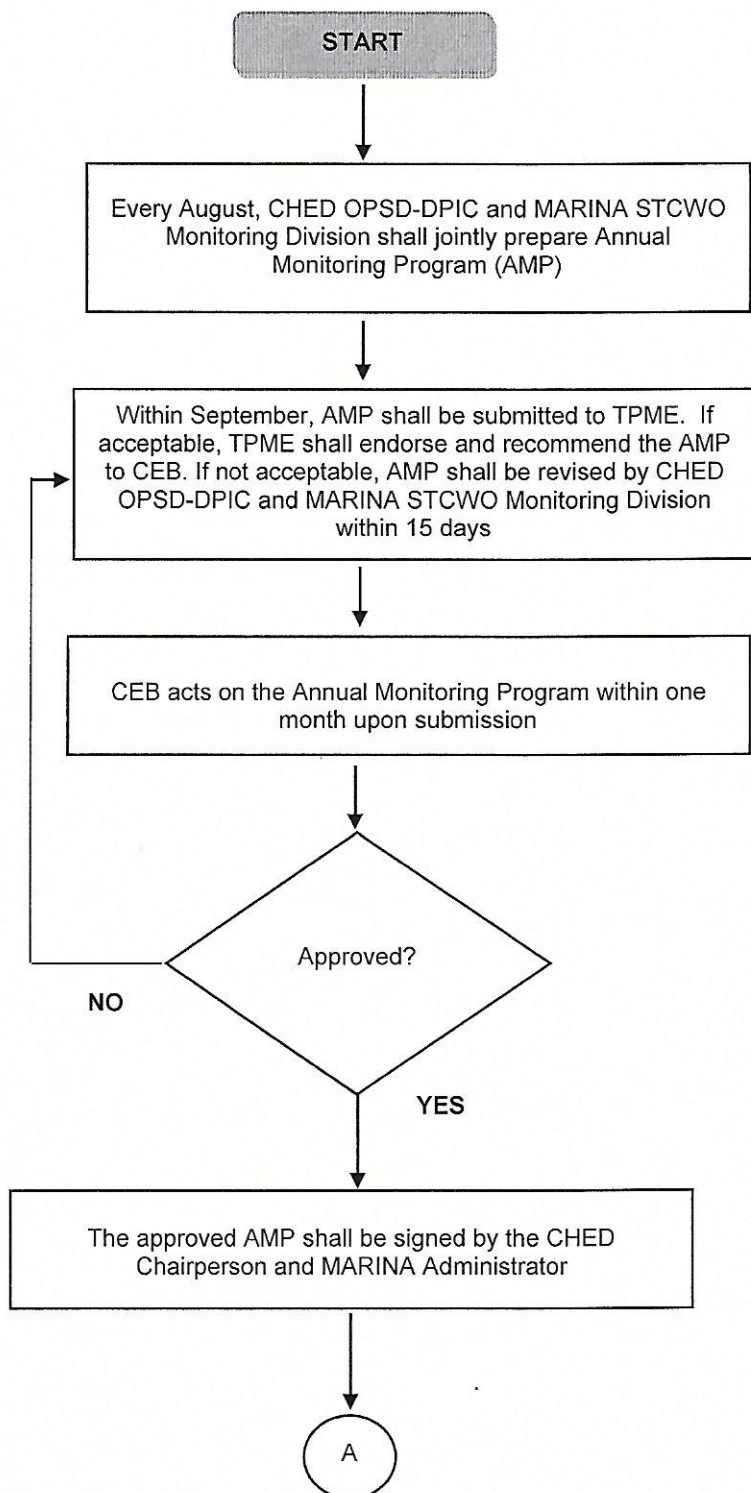

The Annual Monitoring Program shall be prepared based on the criteria stipulated in Article V, Section 1 of the Joint CHED and MARINA Circular on Monitoring. Annual Monitoring period shall refer to June of the next year to May of the succeeding year

- Annual Monitoring Program includes the following:
- name of all MHEIs to be monitored
  - programs to be monitored
  - composition of the monitoring team (lead evaluator and evaluators)
  - budget
  - schedule of monitoring and follow-up visit
- Order of prioritization:
1. MHEIs with Prohibited Act;
  2. MHEIs with phased-out programs;
  3. MHEIs with nonconformances in areas stipulated in the existing policies standards and guidelines for BSMT and BSMarE;
  4. MHEIs with findings which were not addressed within the specified timeframe;
  5. MHEIs that should be monitored as part of the three-year monitoring cycle
- Monitoring cycle – all MHEIs shall be monitored within a 3-year period. These MHEIs shall be programmed for monitoring based on the criteria for prioritization



